



## Event Information

La Quinta High School

---

### Event Location

[La Quinta HS](#)

10372 McFadden Ave.  
Westminster, CA 92683

### Tickets & Admissions

[Purchase advance tickets online](#) via TicketTailor.

- *First Half only*: \$12
- *Second Half only*: \$12
- *Full-Day Combo*: \$18
- *Children (5 & under)*: Free

Upon arrival, proceed to the box office to scan your digital ticket and receive a wristband.

If space permits, walk-up tickets may be available for purchase via a credit card. The SCPA box office is cashless.

### Performance Schedule

Schedules are published a week and a half before the event. Please visit [scpa.live](#) for the most current performance times, as schedules are subject to change.

### Spectator Parking

Limited spectator parking is available in designated parking lots on campus. Additional parking is available on surrounding streets.

### Video and Photos

Tripods and monopods are prohibited in the stands. No recording or live streaming is permitted. Flash-free photography is welcome for personal, non-commercial use.

### Spectator Notes

- Seating is not guaranteed and is available on a first-come, first-served basis. It is the spectator's responsibility to ensure they are seated at least 15 minutes before a scheduled performance. Spectator doors will open 30 minutes before the start of the event.
- To minimize distractions, please do not enter or exit the seating area while an ensemble is on the floor. Please remain in your seats and keep the aisles clear. Concert etiquette is appreciated.
- In compliance with United States copyright law, and at the request of our performing ensembles, recording or live streaming of this event is strictly prohibited.
- Please silence all electronic devices while inside the performance venue.

# McFadden Avenue



# La Quinta HS

Competition Area: 92' wide x 70' deep



Covered Prestage Area

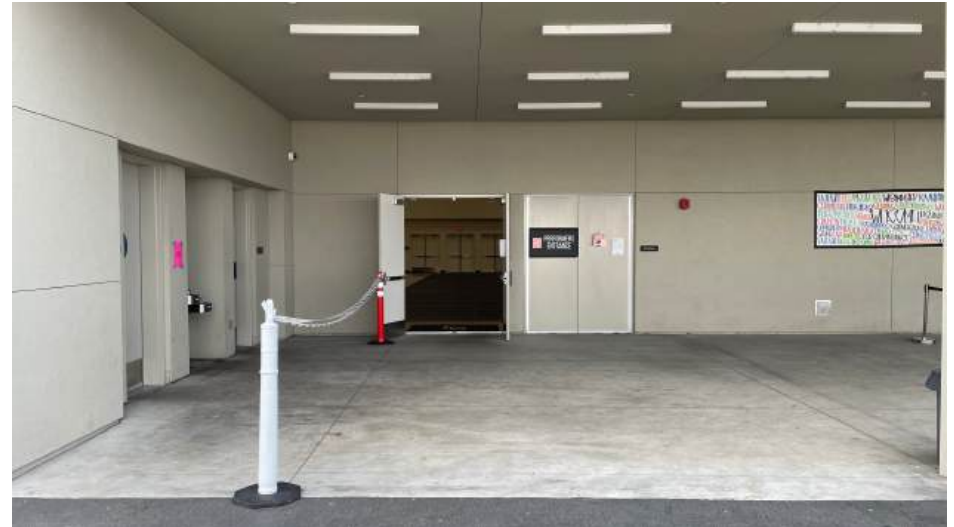

Entryway



Entry Doors  
(2 double doors)



Exit Doors  
(2 double doors)



# Southern California Percussion Alliance

La Quinta HS

