



## WBA 1/2/3A CLASS CHAMPIONSHIPS

Deran Koligian Stadium  
4200 N Grantland Ave  
Fresno, CA 93723



### WBA Contacts

[admin@westernbands.org](mailto:admin@westernbands.org)

Brian Nunez, *Events/Operations*  
(818) 967-1034

[bnunez@westernbands.org](mailto:bnunez@westernbands.org)

# SPECTATOR INFORMATION

**Spectator Parking:** Parking is **FREE**. Spectators will park in the parking lot next to the stadium. Overflow spectator parking will be on both sides of the street on Grantland Ave next to the stadium. Parking regulations on the street will **NOT** be enforced. Limited handicapped parking spots will be near the front of the stadium.

**TRAFFIC CONSIDERATIONS-THERE IS A ROAD CLOSURE ON ASHLAN AVE BETWEEN N. BRYAN AND N. HAYES (one block east of JGHS). IT IS SUGGESTED FOR SPECTATORS COME TO KOLIGIAN STADIUM VIA SHAW AVE (north of stadium)**

**Tickets:** Two-Day tickets are **\$26.95** (\$25 for tickets/\$1.95 for service fee) on [westernbands.org/events](http://westernbands.org/events).

**Concessions:** The concession stand is inside the stadium next to the home side bleachers. They accept card and cash.

**Restrooms:** Spectator restrooms are located on the home (north) side of the stadium. Performer restrooms are on the away (south) side of the stadium, both next to their respective entrances. Additionally, there will be additional portable restrooms near the path between Koligian and the Track Field as well as in the Soccer Field lot.

# ENSEMBLE INFORMATION

**Bus & Truck Parking:** 1A and **MOST** 3A will be parking in the Justin Garza High School West parking lot and will be coming in via Ashlan Ave. 2A will be split between 2 lots-one in the Soccer Field parking lot north of the stadium coming in via Shaw Ave and one in the Ashlan Ave side in the Justin Garza High School South parking lot. There will be assigned parking for 2A **AND SOME** 3A.

**2A SOCCER LOT PARKING BANDS-** El Segundo, Fremont, Los Alamitos, North, Pacheco, Temecula Valley

**2A/3A ASHLAN LOT PARKING BANDS-**Hollister, Independence, Kingsburg, Madera South, Mt. Whitney, South Pasadena, Branham, Granite Bay

**PLEASE DO NOT ARRIVE MORE THAN 3 HOURS BEFORE YOUR STEP OFF.**

**Please do not send trucks early. Space is limited, all vehicles must present their WBA credentials. Only trucks and buses and approved WBA vehicles will be allowed to park in the assigned band area. All other vehicles must park in the designated area as shown on the map.**

**Due to limited space, once your Class Awards are finished, we ask that you please leave the lot so the next groups can park.**

## TRAFFIC CONSIDERATIONS-

**THERE IS A ROAD CLOSURE ON ASHLAN AVE BETWEEN N. BRYAN AND N. HAYES (one block east of JGHS).**

**TO AVOID MAJOR DELAYS/CONFUSION, 1A/3A GROUPS IN KOLIGIAN LOT AND 2A GROUPS IN ASHLAN LOT, TAKE ASHLAN AVE EXIT OFF OF HWY 99. TURN WEST OFF FREEWAY. FOLLOW UNTIL YOU SEE N. POLK AVE. TAKE A RIGHT. TAKE THAT TO W. GETTYSBURG AVE AND TAKE LEFT. FOLLOW W. GETTYSBURG UNTIL YOU GET TO N. BRYAN-TAKE LEFT. FOLLOW UNTIL YOU SEE ASHLAN AVE-TURN RIGHT. FOLLOW UNTIL YOU SEE SIGNS FOR BAND PARKING ENTRANCE AND FOLLOW OUR GUIDES.**

**FOR 2A SOCCER PARKING LOT GROUPS, TAKE SHAW EXIT OFF 99. TRAVEL WEST AND TAKE LEFT AT N. GRANTLAND AVE. TURN LEFT AT W. PARC AVE (YOU WILL BE GUIDED IN)**

**Performer Restrooms:** Performer restrooms are available on the away (south) side inside the stadium. There will also be portable restrooms outside the stadium and in the Soccer Field lot.

**Warm Up:** There will be 3 designated warm-up spots for bands and 1 for guard all at a “first come-first served basis” Check map for specified areas.

**Field Surface:** The field surface is turf with high school markings. The entrance is a gradual slope.  
**THE FIELD HAS NEW TURF AND AT NO POINT CAN THERE BE CARTS/GATORS/ETC DRIVING ON IT**

**Power on Field:** Power will be available at the 50 yard line

**Medical/EMS:** There will be a Nurse’s station on the East side of the stadium near the Performer’s seating area (away side).

**Retreat:** **Saturday Class Championships**-Uniformed Drum Majors, captains, and seniors.  
**Sunday Grand Championships**-Full Retreat. Will be assembled in the Track Field behind Koligian Stadium

**Hospitality:** Hospitality for Directors and Staff will be west of the side 2 end zone.

**Judges/Ensemble Critique:** There is no Critique for this show.

**Credentials:** All Ensemble staff and Chaperones should have a WBA Credential for entry into the stadium. Anyone without a credential will be asked to purchase a ticket. Directors, Staff, WBA Event Staff, and Adjudicators should have WBA Credentials in order to enter the Hospitality area.

**Competition Suite:** Adjudicator commentary for all WBA ensembles can be located in Competition Suite (CS) shortly after the conclusion of each ensemble's performance. Directors may grant CS access to the staff/instructors, and may request help from WBA to resolve any issues accessing CS.



# SITE OVERVIEW MAP-Parking and Warm-up





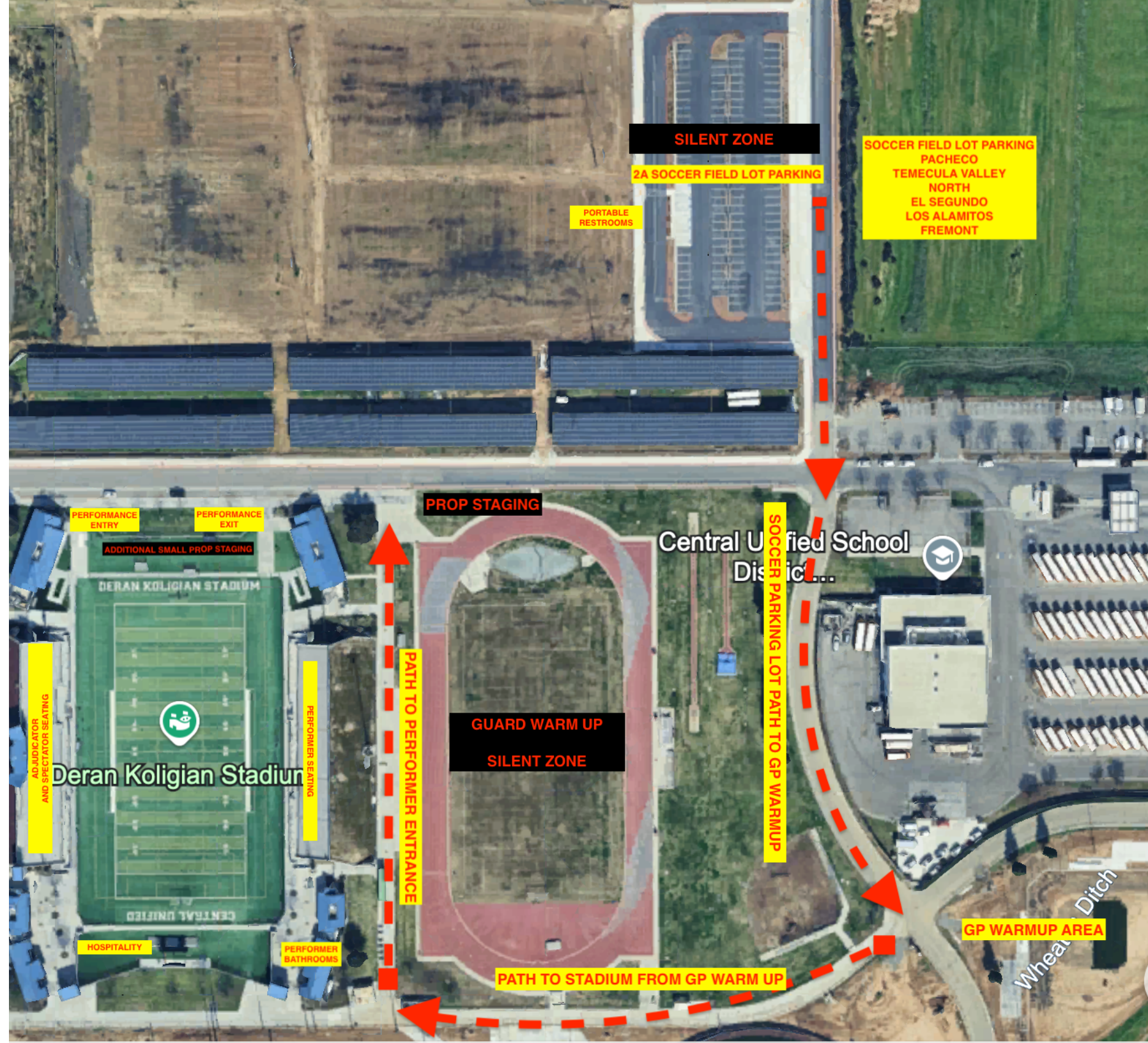

SILENT ZONE

2A SOCCER FIELD LOT PARKING

PORTABLE  
RESTROOMS

SOCCER FIELD LOT PARKING  
PACHECO  
TEMECULA VALLEY  
NORTH  
EL SEGUNDO  
LOS ALAMITOS  
FREMONT

PERFORMANCE  
ENTRY

PERFORMANCE  
EXIT

ADDITIONAL SMALL PROP STAGING

PROP STAGING

Central Unified School  
District



ADJUDICATOR  
AND SPECTATOR SEATING

Deran Koligian Stadium

PERFORMER SEATING

PATH TO PERFORMER ENTRANCE

GUARD WARM UP

SILENT ZONE

SOCCER PARKING LOT PATH TO GP WARMUP

HOSPITALITY

PERFORMER  
BATHROOMS

PATH TO STADIUM FROM GP WARMUP

GP WARMUP AREA

Wheat Ditch



## 4/5A WBA Championships

Sunnyside High School Stadium

1019 S. Peach Ave

Fresno, CA 93727

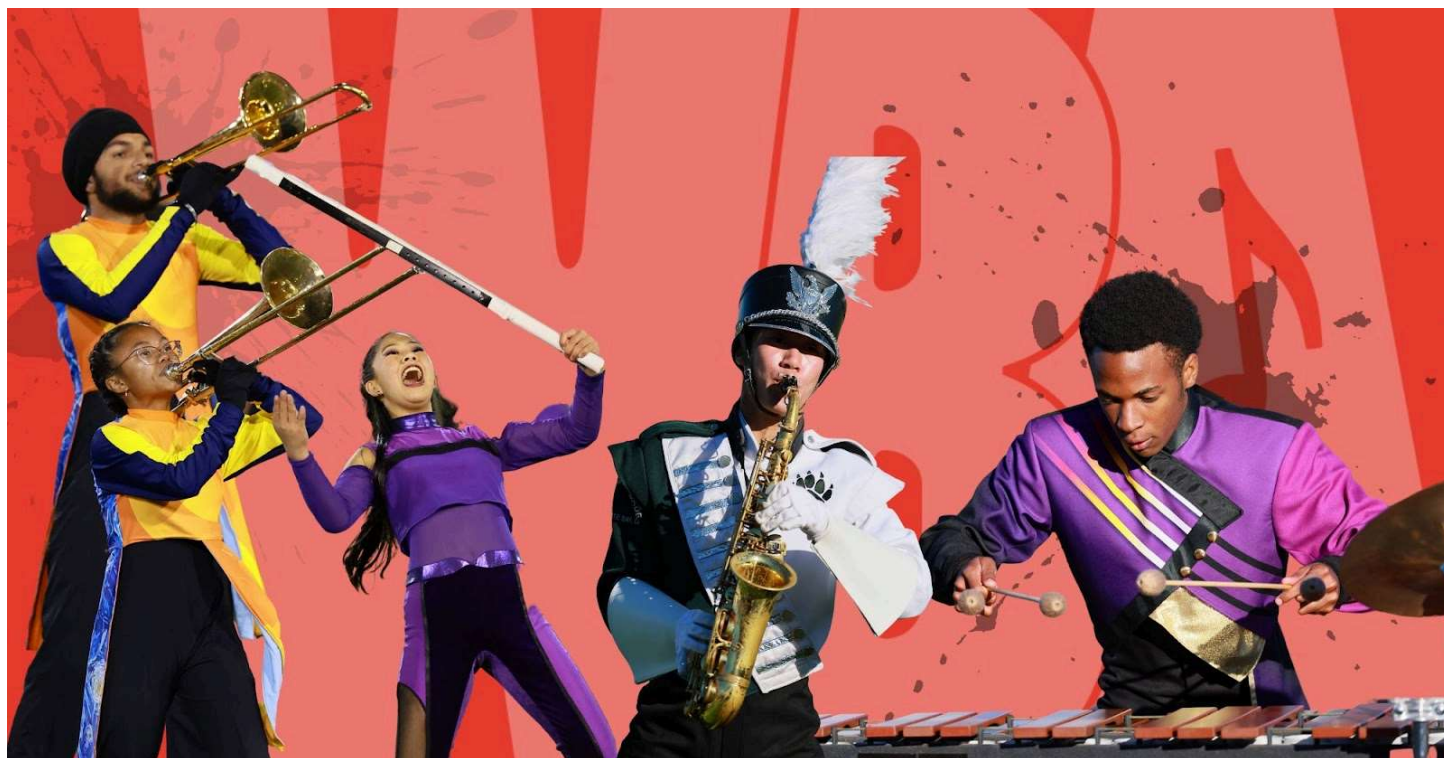

### WBA Contacts

[admin@westernbands.org](mailto:admin@westernbands.org)

Brian Nunez, *Events/Operations*

(818) 967-1034

[bnunez@westernbands.org](mailto:bnunez@westernbands.org)



# SPECTATOR INFORMATION

**Spectator Parking:** Parking is \$10 per vehicle. **CASH ONLY** Located off S. Peach Ave. Please see the map for parking locations.

**Tickets:** General Admission \$26.95. Electronic payment-only - No Cash. See Box Office day of for Military, Senior, and Child discounts.

**Concessions:** There will be an assortment of great food truck vendors on site for participants and spectators. **CASH AND CREDIT WILL BE ACCEPTED. NO GRILLS OR OPEN FIRES ARE ALLOWED ON CAMPUS, STADIUM, OR PARKING LOTS.**

**Restrooms:** Restrooms are only located inside the stadium. Student performers must enter on the Student Performer side and Paid Spectators and WBA officials will use the Spectator side restrooms. Please see the map.

# ENSEMBLE INFORMATION

## Driving Directions to Sunnyside High School

### **Coming from the South:**

99 North to S. Clovis Ave.

Continue on North on Clovis Ave, take a left on Jensen Ave, take a right on Peach Ave.

### **Coming from the North:**

99 South to Fresno, CA.

Take the CA-180 E. Exit Peach Ave and make a right at the exit.

**Bus & Truck Parking:** All buses/equipment trucks will need to arrive and park in the following locations. Due to the limited parking space, only registered buses and trucks will be allowed to enter. Please see the attached arrival to site instructions, which include street entrance, un-loading, warm-up, performance, and depart times. ***It is important for all 4A bands to have their Semis and Trucks depart 90 minutes after their performance in order to make room for the 5A bands.*** If you would like to stay to watch the 5A bands, your trucks and buses will need to move across the street and park in the WinCo shopping center.

**PERFORMANCE FLOW LOGISTICAL SCHEDULE:** Bus, Truck, and other registered vehicles, please see the logistical schedule to see what street your vehicles will be entering in. Some will enter off of Kings Canyon Rd., others from E. Lowe Ave, and others off of Peach Ave. ***It is important for all 4A bands to have their Semis and Trucks depart 90 minutes after their performance in order to make room for the 5A bands.***

**Performer Restrooms:** Restrooms are located on the away side of the stadium. Please see the map.

**Warm Up:** MUSIC and Visual WARM-UP AREAS can be found located on the map you receive when you arrive to check-in. As always, please play away from the stadium, out of courtesy to the other performing ensembles. Percussion, please stay away from quiet zones as far as possible.



**Field Surface:** Sunnyside Stadium is a turf field with high school hashes.

**Power on Field:** Power will be available at the front sideline near the 50 yard line.

**Medical/EMS:** First aid will be located near the performance exit gate.

**Retreat: *Class Championship*** retreat is for Captains and Seniors ONLY. All bands will line up in a block, 4 across by how long you need to be. The captains should be in the front, followed by Seniors Line Up on the band entrance gate in performance order. When you come in, you will line up on the “ticks” between your assigned yard lines. Band Directors, please help organize your group and walk in with them.

## **Awards Retreat - Saturday - Class Championships**

### **Retreat for Captains and Seniors ONLY**

All bands will line up in a block, 4 across by how long you need to be.

The captains should be in the front, followed by Seniors

Line Up on the grass field behind the Ambulance in performance order.

When you come in, you will line up on the “ticks” between your assigned yard lines.

***Band Directors, please help organize your group and walk in with them.***

### **Saturday: For both 4A Awards and 5A Awards**

1<sup>st</sup> Band in Performance: 25-30 Yard Line on Side 1

2<sup>nd</sup> Band in Performance: 25-30 Yard Line on Side 2

3<sup>rd</sup> Band in Performance: 30-35 Yard Line on Side 1

4<sup>th</sup> Band in Performance: 30-35 Yard Line on Side 2

5<sup>th</sup> Band in Performance: 35-40 Yard Line on Side 1

6<sup>th</sup> Band in Performance: 35-40 Yard Line on Side 1

7<sup>th</sup> Band in Performance: 40-45 Yard Line on Side 1

8<sup>th</sup> Band in Performance: 40-45 Yard Line on Side 2

9<sup>th</sup> Band in Performance: 45-50 Yard Line on Side 1

10<sup>th</sup> Band in Performance: 45-50 Yard Line on Side 2

**Hospitality:** Hospitality for directors and staff will be located near the performance entrance gate. Please see the map for more details.

**Judges/Ensemble Critique:** No critique is offered at this show.

**Credentials:** All Ensemble staff and Chaperones should have a WBA Credential for entry into the stadium. Anyone without a credential will be asked to purchase a ticket. Directors, Staff, WBA Event Staff, and Adjudicators should have WBA Credentials in order to enter the Hospitality area.

**Competition Suite:** Adjudicator commentary for all WBA ensembles can be located in Competition Suite (CS) shortly after the conclusion of each ensemble's performance. Directors may grant CS access to the staff/instructors, and may request help from WBA to resolve any issues accessing CS.

# SITE OVERVIEW MAP





# PERFORMANCE FLOW LOGISTICAL SCHEDULE:

School	Entrance Gate	Arrival to Site	# of Bus/Vehicles	Un-load	Warm-up	Move to Gate	Report to Gate	Performance	Load	Trucks Depart Site	Buses Depart Site
Granda Hills	E. Kings Canyon Rd	11:15 AM	3 Buses & 1 trucks/other	11:30 AM	12:00	2:00 PM	2:15 PM	2:30 PM	3:00 PM	4:00 PM	5:30 PM
Lemoore	E. Kings Canyon Rd	11:30 AM	2 Buses & 7 trucks/other	11:45 PM	12:15 PM	2:15 PM	2:30 PM	2:45 PM	3:15 PM	4:15 PM	5:30 PM
Redwood	S. Peach Ave	11:45 AM	3 Buses & 2 trucks/other	12:00 PM	12:30 PM	2:30 PM	2:45 PM	3:00 PM	3:30 PM	4:30 PM	5:45 PM
Milpitas	S. Peach Ave	12:00 PM	3 Buses & 4 trucks/other	12:15 PM	12:45 PM	2:45 PM	3:00 PM	3:15 PM	3:45 PM	4:45 PM	5:45 PM
Foothill	S. Peach Ave	12:15 PM	3 Buses & 5 trucks/other	12:30 PM	1:00 PM	3:00 PM	3:15 PM	3:30 PM	4:00 PM	5:00 PM	5:45 PM
Hanford West	S. Peach Ave	12:30 PM	3 Buses & 5 trucks/other	12:45 PM	1:15 PM	3:15 PM	3:30 PM	3:45 PM	4:15 PM	5:15 PM	5:45 PM
Clovis North	E. Lowe Ave	12:45 PM	4 Buses & 3 trucks/other	1:00 PM	1:30 PM	3:30 PM	3:45 PM	4:00 PM	4:30 PM	5:30 PM	6:00 PM
Gahr HS	E. Lowe Ave	1:00 PM	3 Buses & 5 trucks/other	1:15 PM	1:45 PM	3:45 PM	4:00 PM	4:15 PM	4:45 PM	5:45 PM	6:00 PM
Clovis HS	E. Kings Canyon Rd	11:00 AM	4 Buses & 6 trucks/other	1:30 PM	2:00 PM	4:00 PM	4:15 PM	4:30 PM	5:00 PM	6:00 PM	6:00 PM
4A Awards							4:50 PM	5:05 PM			
Ranch Cucamonga	E. Lowe Ave	2:45 PM	4 Buses & 3 trucks/other	3:00 PM	3:30 PM	5:30 PM	5:45 PM	6:00 PM	6:30 PM	9:45 PM	9:45 PM
Cupertino	E. Lowe Ave	3:00 PM	3 Buses & 7 trucks/other	3:15 PM	3:45 PM	5:45 PM	6:00 PM	6:15 PM	6:45 PM	9:45 PM	9:45 PM
Clovis East	E. Lowe Ave	3:15 PM	4 Buses & 3 trucks/other	3:30 PM	4:00 PM	6:00 PM	6:15 PM	6:30 PM	7:00 PM	9:45 PM	9:45 PM
Amador Valley	E. Lowe Ave	3:30 PM	6 Buses & 4 trucks/other	3:45 PM	4:15 PM	6:15 PM	6:30 PM	6:45 PM	7:15 PM	9:45 PM	9:45 PM
Upland	E. Lowe Ave	3:45 PM	4 Buses & 6 trucks/other	4:00 PM	4:30 PM	6:30 PM	6:45 PM	7:00 PM	7:30 PM	9:45 PM	10:00 PM
Dublin	E. Lowe Ave	4:00 PM	3 Buses & 5 trucks/other	4:25 PM	4:55 PM	6:55 PM	7:10 PM	7:25 PM	8:00 PM	9:45 PM	10:00 PM
Homestead	E. Lowe Ave	4:20 PM	4 Buses & 8 trucks/other	4:40 PM	5:10 PM	7:10 PM	7:25 PM	7:40 PM	8:15 PM	10:00 PM	10:00 PM
Chino Hills	E. Lowe Ave	4:35 PM	4 Buses & 5 trucks/other	4:55 PM	5:25 PM	7:25 PM	7:40 PM	7:55 PM	8:30 PM	10:00 PM	10:00 PM
James Logan	S. Peach Ave	4:55 PM	5 Buses & 5 trucks/other	5:10 PM	5:40 PM	7:40 PM	7:55 PM	8:10 PM	8:45 PM	10:00 PM	10:00 PM
Ayala HS	E. Kings Canyon Rd	5:10 PM	4 Buses & 5 trucks/other	5:25 PM	5:55 PM	7:55 PM	8:10 PM	8:25 PM	9:00 PM	10:00 PM	10:00 PM
5A Awards							8:45 PM	9:00 PM			





## WBA 1/2/3A Grand Championships

Deran Koligian Stadium  
4200 N Grandland Ave  
Fresno, CA 93723



### WBA Contacts

[admin@westernbands.org](mailto:admin@westernbands.org)

Brian Nunez, *Events/Operations*

(818) 967-1034

[bnunez@westernbands.org](mailto:bnunez@westernbands.org)

# SPECTATOR INFORMATION

**Spectator Parking:** Parking is FREE. See map below for details.

**Tickets:** Two-Day tickets are \$26.95 (\$25 for tickets/\$1.95 for service fee) on [westernbands.org/events](http://westernbands.org/events).

**Concessions:** The concession stand is inside the stadium next to the home side bleachers. They accept card and cash.

**Restrooms:** Spectator restrooms are located on the home (north) side of the stadium. Performer restrooms are on the away (south) side of the stadium, both next to their respective entrances. Additionally, there will be additional portable restrooms near the path between Koligian and the Track Field as well as in the Soccer Field lot.

# ENSEMBLE INFORMATION

**Bus & Truck Parking:** Please see map below for lot assignments.

**TRAFFIC CONSIDERATIONS:** THERE IS A ROAD CLOSURE ON ASHLAN AVE BETWEEN N. BRYAN AND N. HAYES (one block east of JGHS).

TO AVOID MAJOR DELAYS/CONFUSION, 1A/3A GROUPS IN KOLIGIAN LOT AND 2A GROUPS IN ASHLAN LOT, TAKE ASHLAN AVE EXIT OFF OF HWY 99. TURN WEST OFF FREEWAY. FOLLOW UNTIL YOU SEE N. POLK AVE. TAKE A RIGHT. TAKE THAT TO W. GETTYSBURG AVE AND TAKE LEFT. FOLLOW W. GETTYSBURG UNTIL YOU GET TO N. BRYAN-TAKE LEFT. FOLLOW UNTIL YOU SEE ASHLAN AVE-TURN RIGHT. FOLLOW UNTIL YOU SEE SIGNS FOR BAND PARKING ENTRANCE AND FOLLOW OUR GUIDES.

**Performer Restrooms:** Performer restrooms are available on the away (south) side inside the stadium. There will also be portable restrooms outside the stadium and in the Soccer Field lot.

**Field Surface:** The field surface is turf with high school markings. The entrance is a gradual slope. THE FIELD HAS NEW TURF AND AT NO POINT CAN THERE BE CARTS/GATORS/ETC DRIVING ON IT.

**Power on Field:** Power will be available at the front sideline near the 50 yard line.

**Medical/EMS:** There will be a Nurse's station on the East side of the stadium near the Performer's seating area (away side).

**Full Retreat:** Assemble in the Track Field behind Koligian Stadium at 6:10pm.

**Hospitality:** Hospitality for Directors and Staff will be west of the side 2 end zone.

**Judges/Ensemble Critique:** There is no critique at this event.

**Credentials:** All Ensemble staff and Chaperones should have a WBA Credential for entry into the stadium. Anyone without a credential will be asked to purchase a ticket. Directors, Staff, WBA Event Staff, and Adjudicators should have WBA Credentials in order to enter the Hospitality area.

**Competition Suite:** Adjudicator commentary for all WBA ensembles can be located in Competition Suite (CS) shortly after the conclusion of each ensemble's performance. Directors may grant CS access to the staff/instructors, and may request help from WBA to resolve any issues accessing CS.



# ASSIGNED PARKING MAP



# Grand Championships Awards Line Up

	Selma High School	
	Kingsburg High School	10
	San Marino High School	
	Los Alamitos High School	20
	El Segundo High School	
	Mission Viejo High School	30
	Clovis West High School	
	Mira Costa High School	40
	Granite Bay High School	
	Trabuco Hills High School	50
	The King's Academy	
	Branham High School	40
	Fremont High School	
	North High School	30
	Torres High School	
	La Canada High School	20
	Modesto City Marching Brigade	
	Rowland High School	10
	Don Antonio Lugo High School	
	Sanger West High School	





## 4/5A WBA Championships

Fresno State University  
Valley Children's Stadium  
1620 E Bulldog Ln  
Fresno, CA 93710

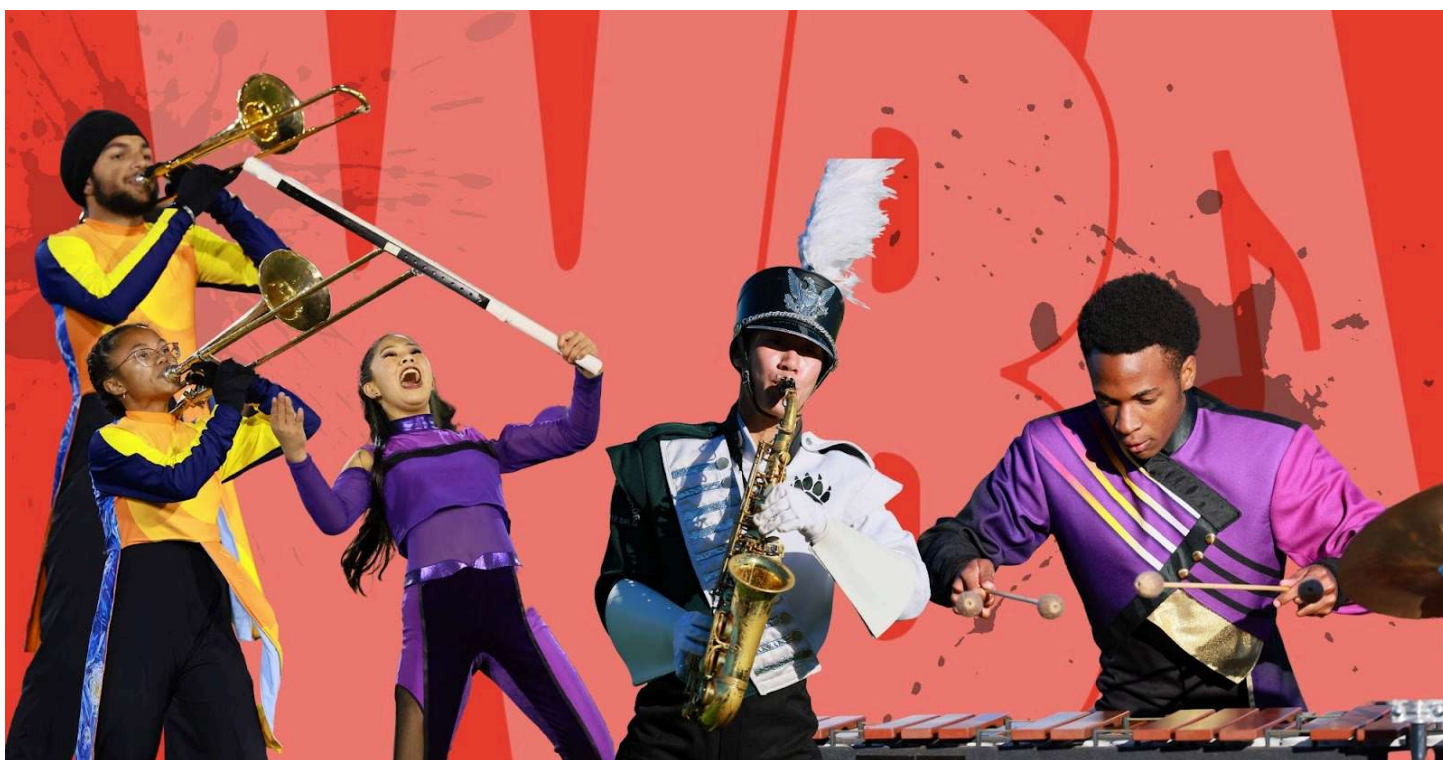

### WBA Contacts

[admin@westernbands.org](mailto:admin@westernbands.org)

Brian Nunez, *Events/Operations*

(818) 967-1034

[bnunez@westernbands.org](mailto:bnunez@westernbands.org)



# SPECTATOR INFORMATION

**Spectator Parking:** Parking is **FREE!** Spectator parking is located off E Barstow in lots P23 and P24 highlighted in yellow. **ADA parking** is available in all lots highlighted in yellow with the closest being P26 at the south of the stadium. Please give yourself extra time to walk from the lot to the stadium. See the map below for details.

**Tickets:** General Admission \$26.95. Electronic payment-only - No Cash. See Box Office day of for Military, Senior, and Child discounts.

**Concessions:** Food will be available for purchase inside the stadium.

**Restrooms:** Restrooms are only located inside the stadium.

# ENSEMBLE INFORMATION

**Ensemble Parking:** Please reference the map below.

**Bus & Truck Parking:** All buses/equipment trucks will park in parking lot P20. Prop drop off, staging, assembly, and pick up can occur in P20 or in P26 (off of Bulldog Ln). If P26 is utilized, equipment trucks are expected to drop off and leave, and then pick up and leave. **There will be no space for equipment trucks to stay for any duration other than specifically unloading and loading. Equipment trucks will be actively encouraged to leave as soon as possible.**

**Performer Restrooms:** Students must enter the stadium from the north entry (off E Barstow) to use the stadium restrooms.

**Warm Up:** The space in your dedicated row in lot P20 will serve this function. Overflow warmup zones have been established on the South end of P20. See the map below for reference.

**Field Surface:** Valley Children's Stadium is a turf field with college hashes. WBA will attempt to tape high school hashes. If the tape does not adhere it will be removed.

**Power on Field:** Power will be available at the front sideline near the 50 yard line.

**Ramp:** Ensembles are solely responsible and liable for safely maneuvering their equipment down and up the access ramp. WBA will allow volunteers without credentials/tickets to push equipment down/up the ramp onto the field and back. To ensure that your group will have the same support exiting the stadium, we ask that all non-credentialed/ticketed volunteers remain on the field during your group's performance to help expedite a quick and safe trip back up the ramp.

**Medical/EMS:** A Medic team will be located at the top of the performer entry ramp.

**Retreat:** *Grand Championships* retreat is full retreat. All bands should meet at P26 at 7:05pm to prepare for retreat. Brian Fisher (Field Manager) will be there to manage. Band Directors, please help organize your group and walk them in.

**Hospitality:** Meal Service will from 4:00pm-7:00pm. Grab and go snacks and beverages will be available throughout the day.

**Judges/Ensemble Critique:** No critique is offered at this event.

**Credentials:** With the exception of the ramp policy noted above, all ensemble staff and chaperones should have a WBA Credential for entry into the stadium. Anyone without a credential will be asked to purchase a ticket. Directors, Staff, WBA Event Staff, and Adjudicators should have WBA Credentials in order to enter the Hospitality area.

**Competition Suite:** Adjudicator commentary for all WBA ensembles can be located in Competition Suite (CS) shortly after the conclusion of each ensemble's performance. Directors may grant CS access to the staff/instructors, and may request help from WBA to resolve any issues accessing CS.

**Maps are below.**

# PARKING OVERVIEW

P20 (yellow), P23, P24 are for spectators

P20 (green) is for ensembles and warm ups

P26 (green) is for prop/front ensemble drop off/pick up

P26 (yellow) is for ADA parking, no other spectators





# ENSEMBLE PARKING AND WARM-UP

Each ensemble has 1 row (depicted in blue or green below) dedicated to all of their parking, warming up, dining (**no open flames**), etc. needs. **The red lane must be kept clear at all times. Space between zones (as seen as uncolored below) must be kept clear.** Ensembles will be parked from north to south based on arrival time. The yellow space is for spectator parking only, please do not enter this space. The white zone is a first come first served open space for warming up – please be thoughtful with how much time you spend in this space and how much square footage your ensemble occupies.





# PROPS AND ENSEMBLE TRAVEL

Ensembles will travel west along E Barstow to the intersection of N Cedar and E Barstow. At that point, an officer will help your group cross the road. Travel south along N Cedar, turning in at the driveway. Head towards the stadium. Enter and exit from the south using the ramp. Field entry will be front side 2, field exit will be back side 2. Front ensembles may push along the front, please follow instructions from the Field Manager and T&P Adjudicator.

Props, and other large equipment, may be dropped off, assembled, and staged at lot P26 (below in pink). Do not plan to have your vehicle there for long. Props and large equipment may also be picked up after the performance, but again, do not plan to have your vehicle there long. **There is limited space available in this lot. Vehicles will be actively encouraged to leave asap.**

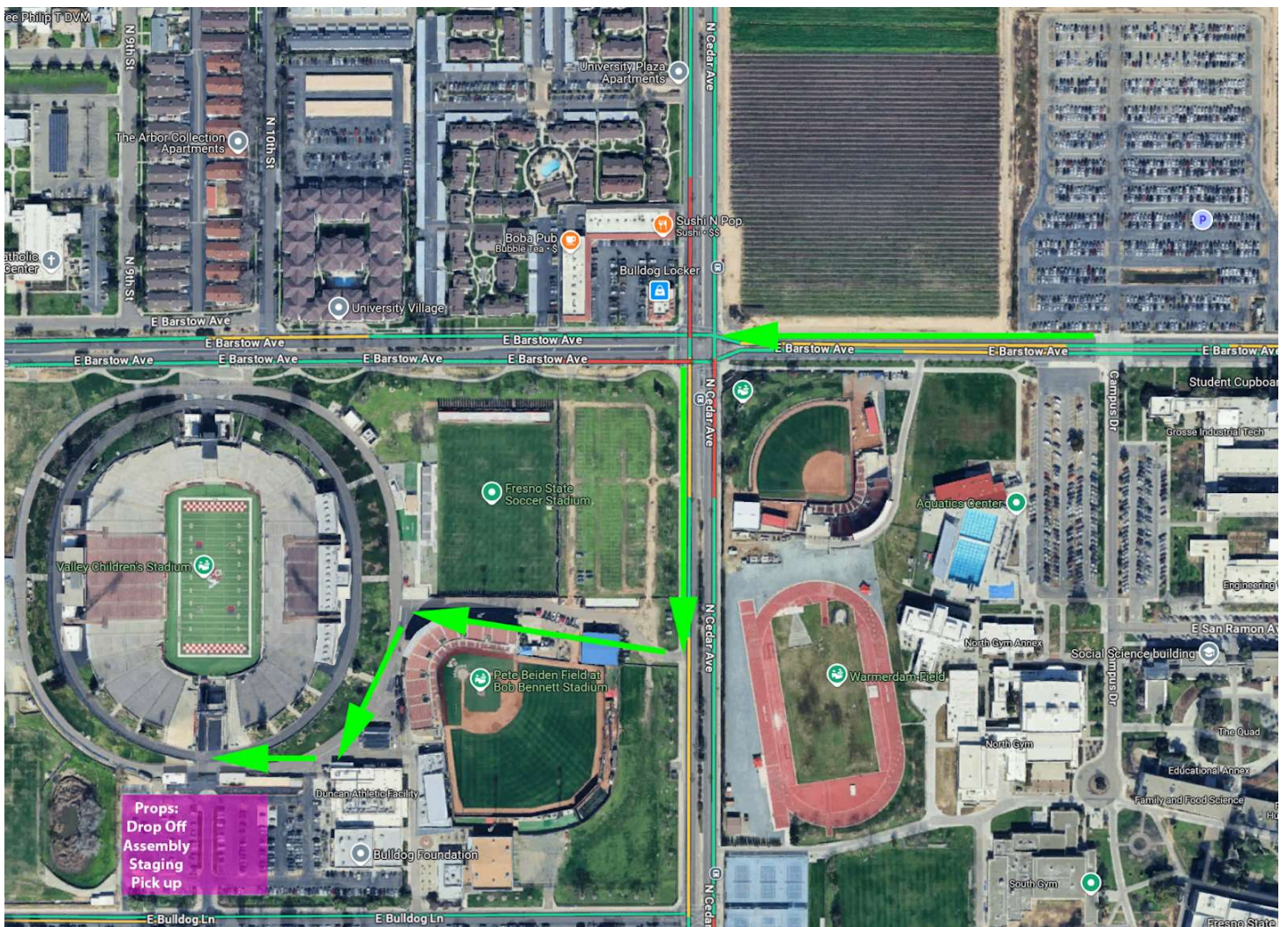



# ENSEMBLE ENTRY AND EXIT

The orange arrow represents the ensemble entrance path, white is the exit path.

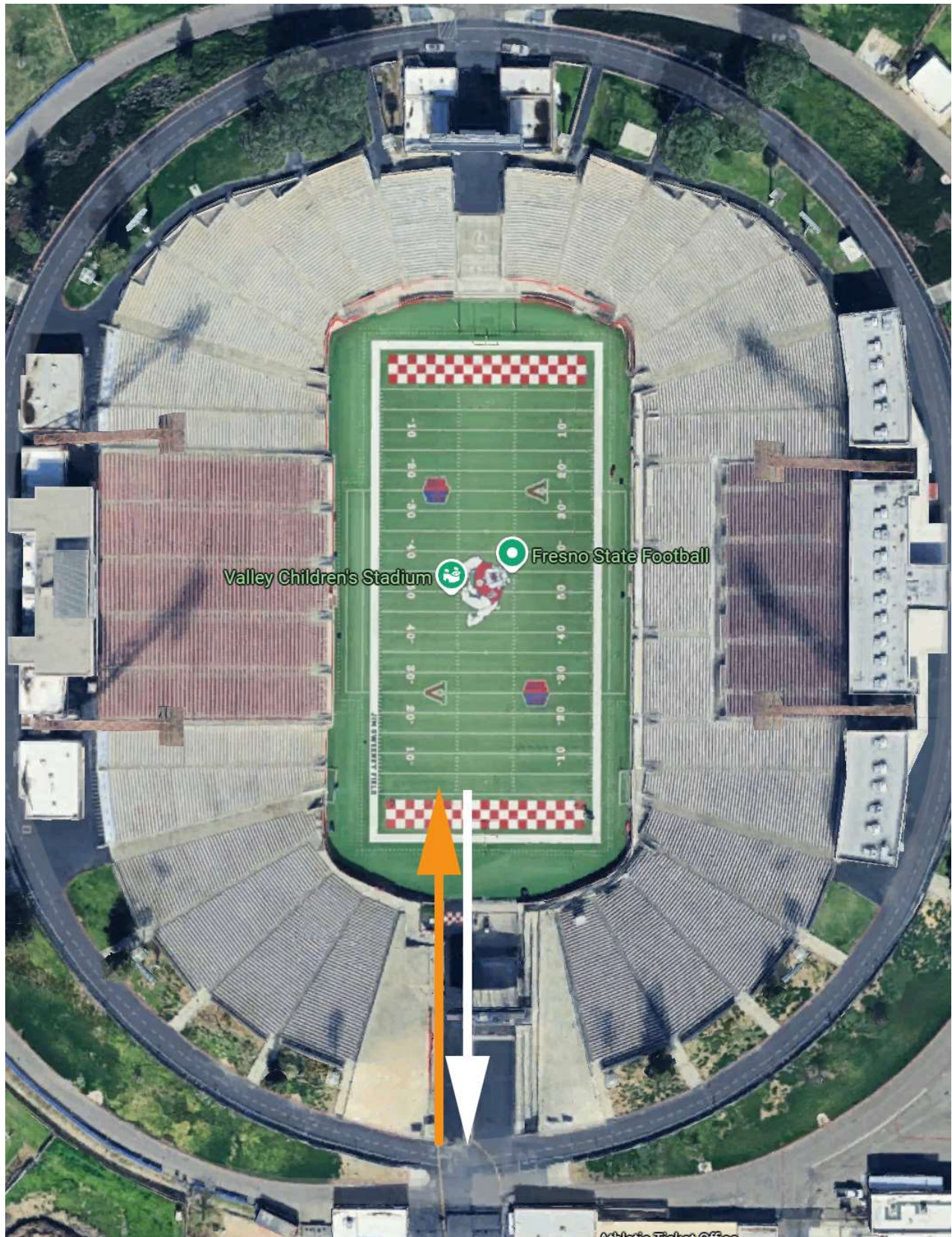



# SEATING

The pink area is for paid ticketholders only.

The blue area is for anyone with a WBA wristband or credential.

The rest of the stadium is closed.

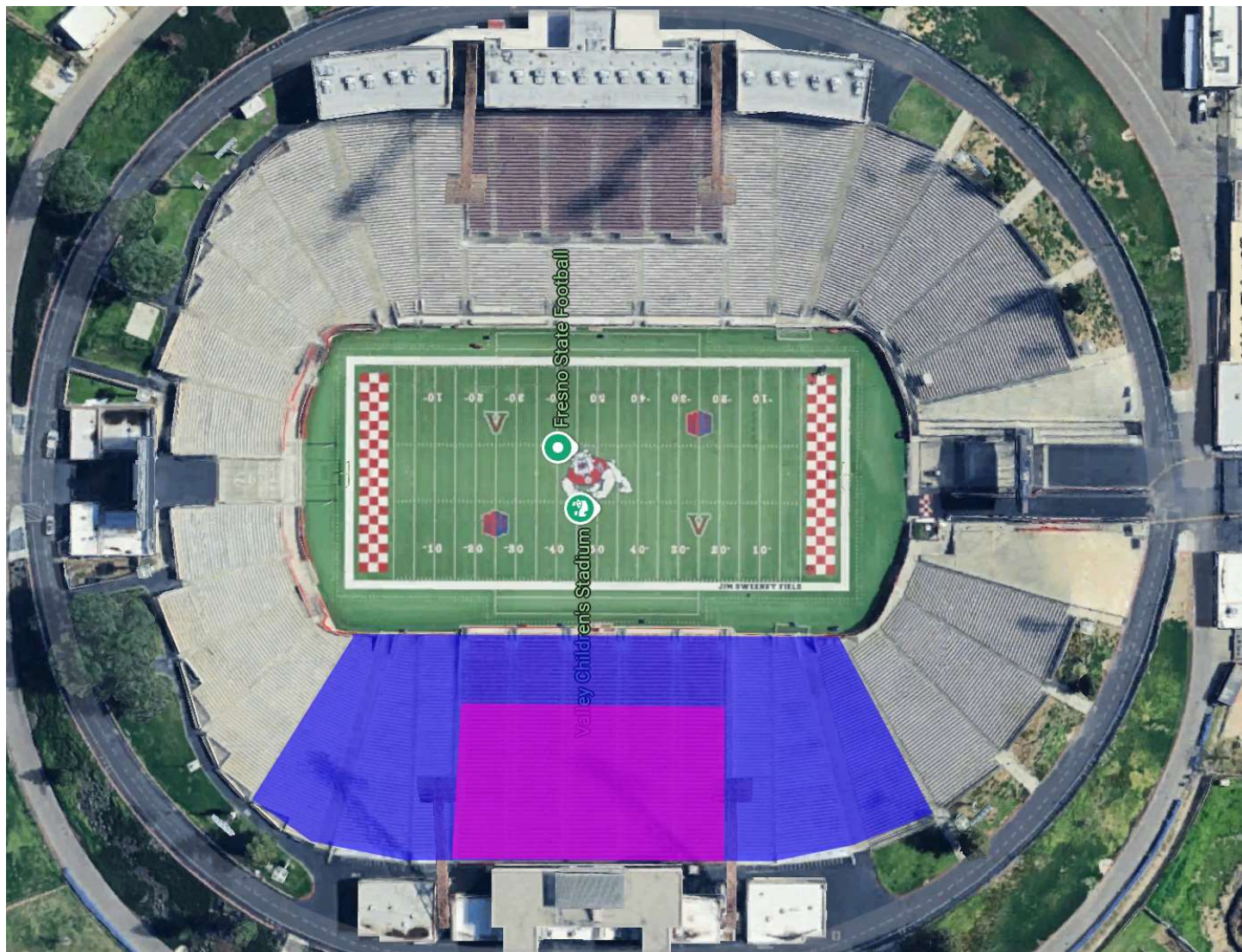



# RETREAT SET UP AT LOT P26

